

Planning Permit No. A/15640/443/92B
APPROVED
SUBJECT TO THE CONDITIONS IN THIS OFFICE LETTER
No. A/24354/92 Date 13.10.92

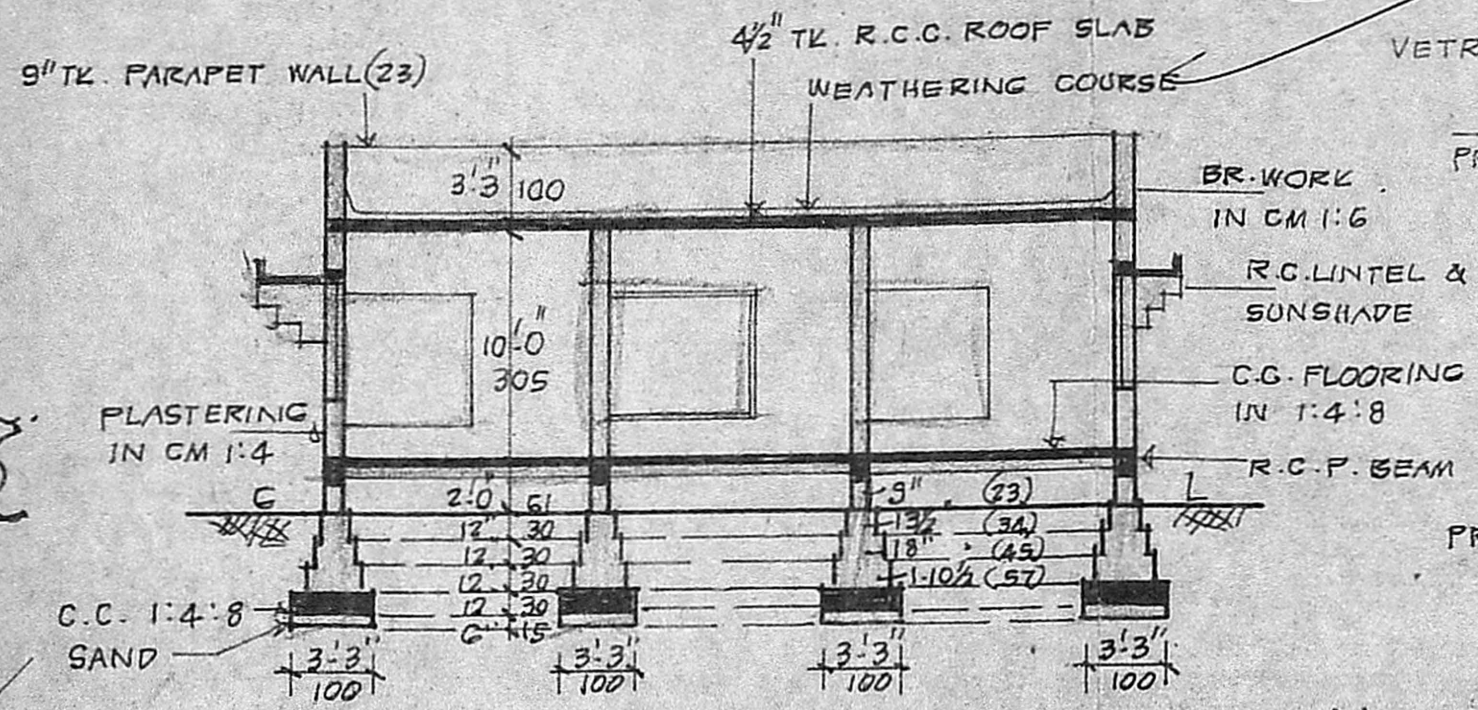

FRONT ELEVATION



SECTION ON AA

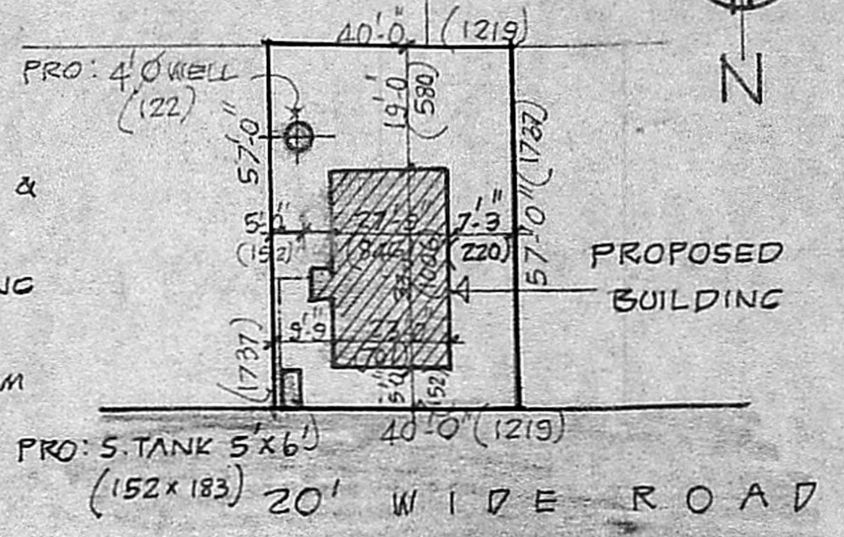

KEY PLAN
NOT TO SCALE

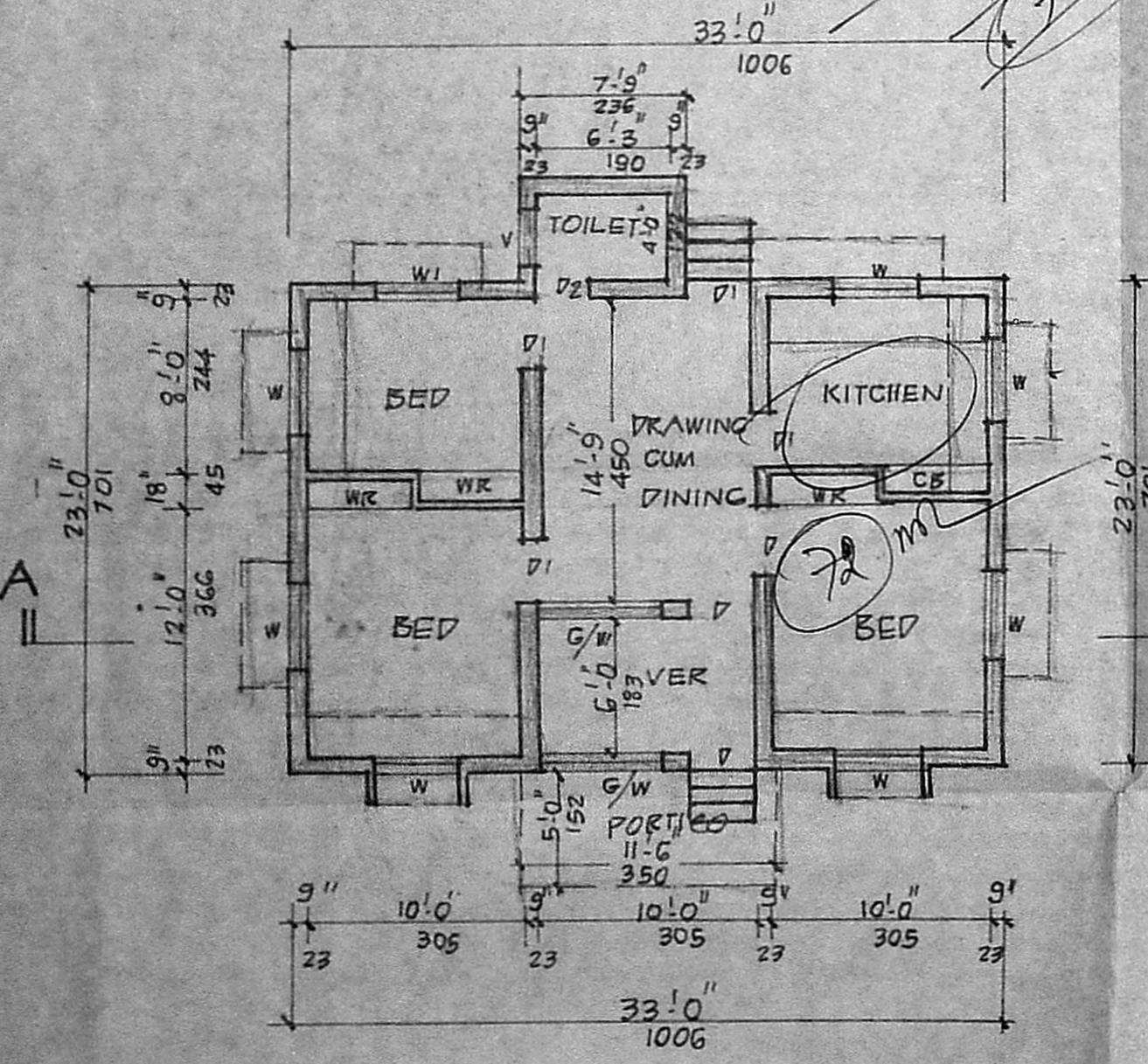

GROUND FLOOR PLAN

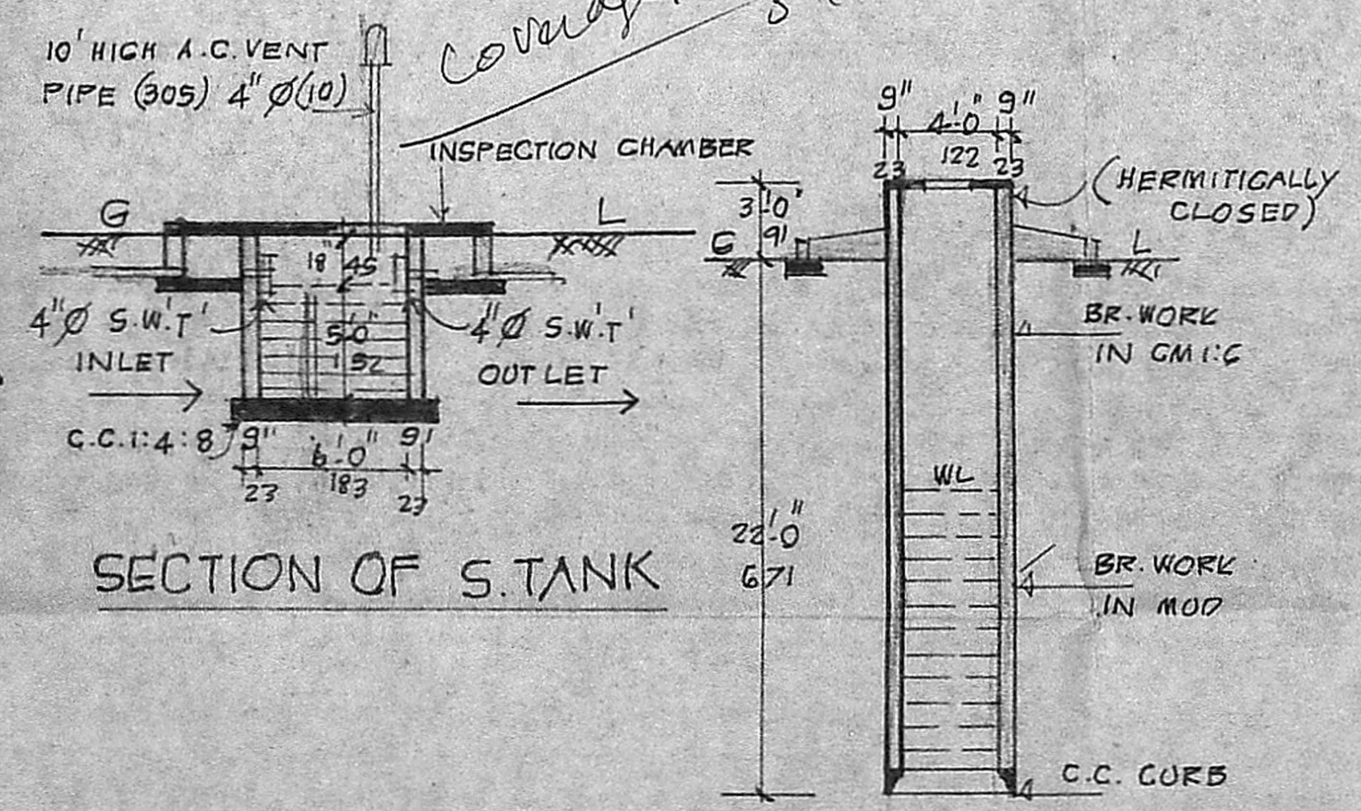

SECTION OF S. TANK

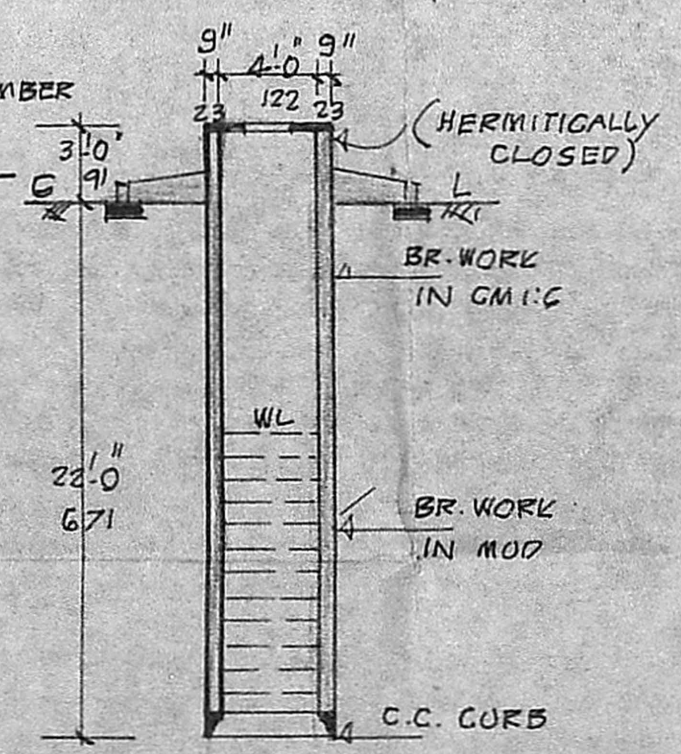

SECTION OF WELL

$\frac{72.0}{212.0} = 0.34$
Coverage: 34%

ROAD		NO.	WIDTH
1	4		
8	5		
20' ROAD		9	12
20' ROAD		16	13
20' EXC. ROAD		17	20
20' EXC. ROAD		24	21
25	27	28	29

AREA INDEX

	SQ. FT.	SQ. MT.
1. PLOT AREA:	2280	211.80
2. PRO: BUILDING AREA:	796	73.55
3. OPEN SPACE AREA:	1484	137.85

PLAN SHOWING THE PROPOSED CONSTRUCTION OF A RESIDENTIAL BUILDING IN S. NO 34/4 AT PLOT NO 26, AGASTHISWARAR, KOLATHUR, MADRAS. 600099 CORPN. DIVISION NO 62

SCALE: 1 INCH TO 8 FEET / 1:100

SPECIFICATION

FOUNDATION: STONE JELLY CEMENT CONC IN 1:4:8 MIX, MASONRY: STOCK BRICK WORK IN CM 1:6, FLOORING: IN C.C. 1:4:8 MIX, AND TOP MOSAIC FINISH, PLASTERING: IN CM 1:4; 1/2" TK (12MM) R.C.C. WORKS ARE TO BE IN 1:2:4 WOOD WORK: ARE OF TEAK & G WOOD

COLOURS

- 1. PROPOSALS
- 2. ROADS
- 3. BOUNDARY

JOINERY

	FEET	METRE
D DOOR	3'3" x 7'0"	100 x 213
D1 DOOR	3'0" x 7'0"	91 x 213
D2 DOOR	2'6" x 6'6"	75 x 198
W WINDOW	4'0" x 4'6"	122 x 137
W1 WINDOW	3'0" x 4'6"	91 x 137
G/W GRILL WINDOW	6'0" x 4'6"	183 x 137
J VENTILATOR/JALY	3'0" x 1'6"	91 x 45

T. J. Singh

OWNER

V. Venkatesan
V. VENKATESAN, B.E., M.Sc., M.I.E.
CIVIL ENGINEER
Class I Licensed Surveyer No. 6,
CORPORATION OF MADRAS
No. 3, Paper Mills Road, First Floor,
NEAR PERAMBUR CHURCH (MADRAS 11)